

ABERNATHY and ASSOCIATES

Kenneth B. Abernathy Jr.

Wisconsin Registered Land Surveyor S-1594

Rt. 3, Box 273
Elkhorn, Wisconsin 53121
Phone: (414) 723-4260 (office)
(414) 723-4813 (residence)

PLAT OF SURVEY

CURVE	ARC	DELTA	RADIUS	CHORD LENGTH	CHORD BEARING
C3	.58	0°10'34"	190.34	.58	N 88°55'43" E

LOT 37 OF HEGEMAN'S
SUBDIVISION LOCATED IN
SECTION 10, TOWN 2 NORTH,
RANGE 18 EAST, TOWN OF LYONS,
WALWORTH COUNTY, WISCONSIN.

ORDERED BY: FINKE CONSTRUCTION
5870 HWY "36"
BURLINGTON, WI. 53105

SCALE: 1" = 40 FEET

Legend

- FOUND IRON PIPE
- FOUND IRON ROD
- FOUND BRASS CAPPED MONUMENT
- FOUND CONCRETE MONUMENT
- CHISEL CUT IN CONCRETE
- SET IRON ROD, 24" LONG, WEIGHING 1.5 LBS./LINEAL FT., 3/4" DIA.
- SET IRON ROD, 30" LONG, WEIGHING 4.5 LBS./LINEAL FT., 1-11/16" DIA.
- (xx) RECORDED AS DIMENSION
- EXISTING FENCE

"I hereby certify that I have surveyed the above described property and that the above map is a true representation thereof and shows the size and location of the property, its exterior boundaries, the location of all visible structures and dimensions of all principal buildings thereon, boundary fences, apparent easements, roadways and visible encroachments, if any."
"This survey is made for the use of the present owners of the property, and also those who purchase, mortgage, or guarantee the title thereto within one year from date hereof."

Kenneth B. Abernathy Jr.
KENNETH B. ABERNATHY, JR.
WISCONSIN REGISTERED LAND SURVEYOR,
S-1594

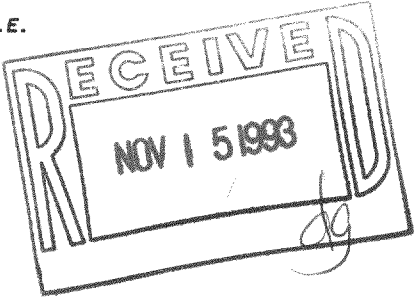
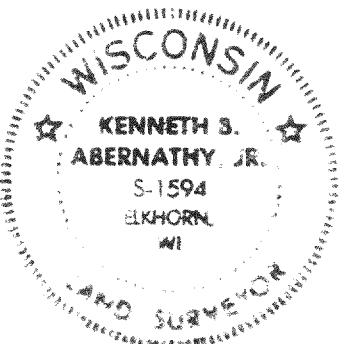

Date: APRIL 6, 1993 Job No. 91.1208
AS BUILT "REVISED 10/19/93" 93.402

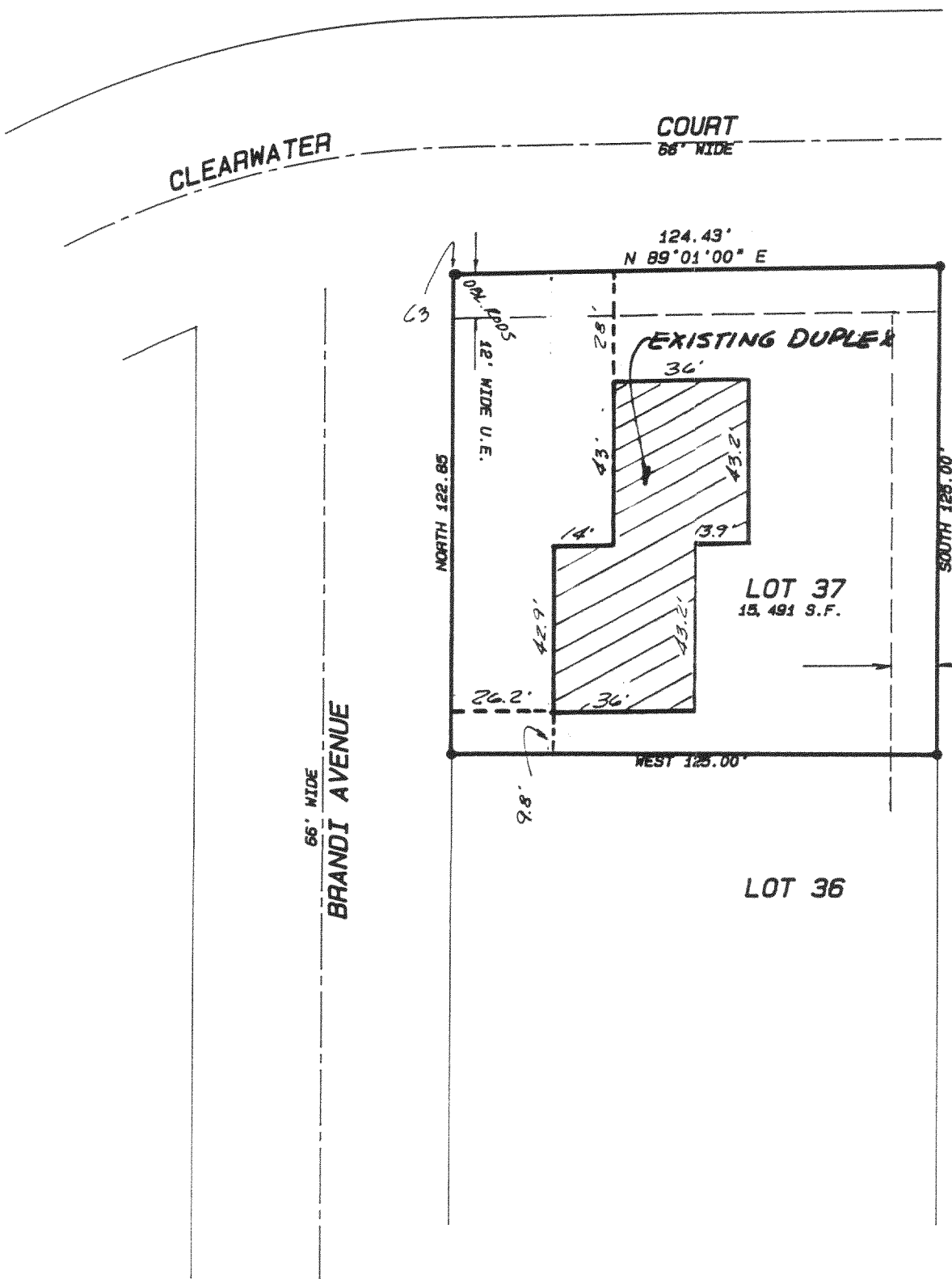

NHE-37

218-709